



X. I luoghi e i tempi della cristianizzazione della Britannia Romana alla luce delle testimonianze figurative

Matteo Braconi  
*Università degli Studi Roma Tre*





XI

Congresso  
Nazionale  
di Archeologia  
Cristiana

## ISOLE E TERRAFERMA NEL PRIMO CRISTIANESIMO

Identità locale ed intercambi  
culturali, religiosi e produttivi



PFIS  
UNIVERSITY PRESS

















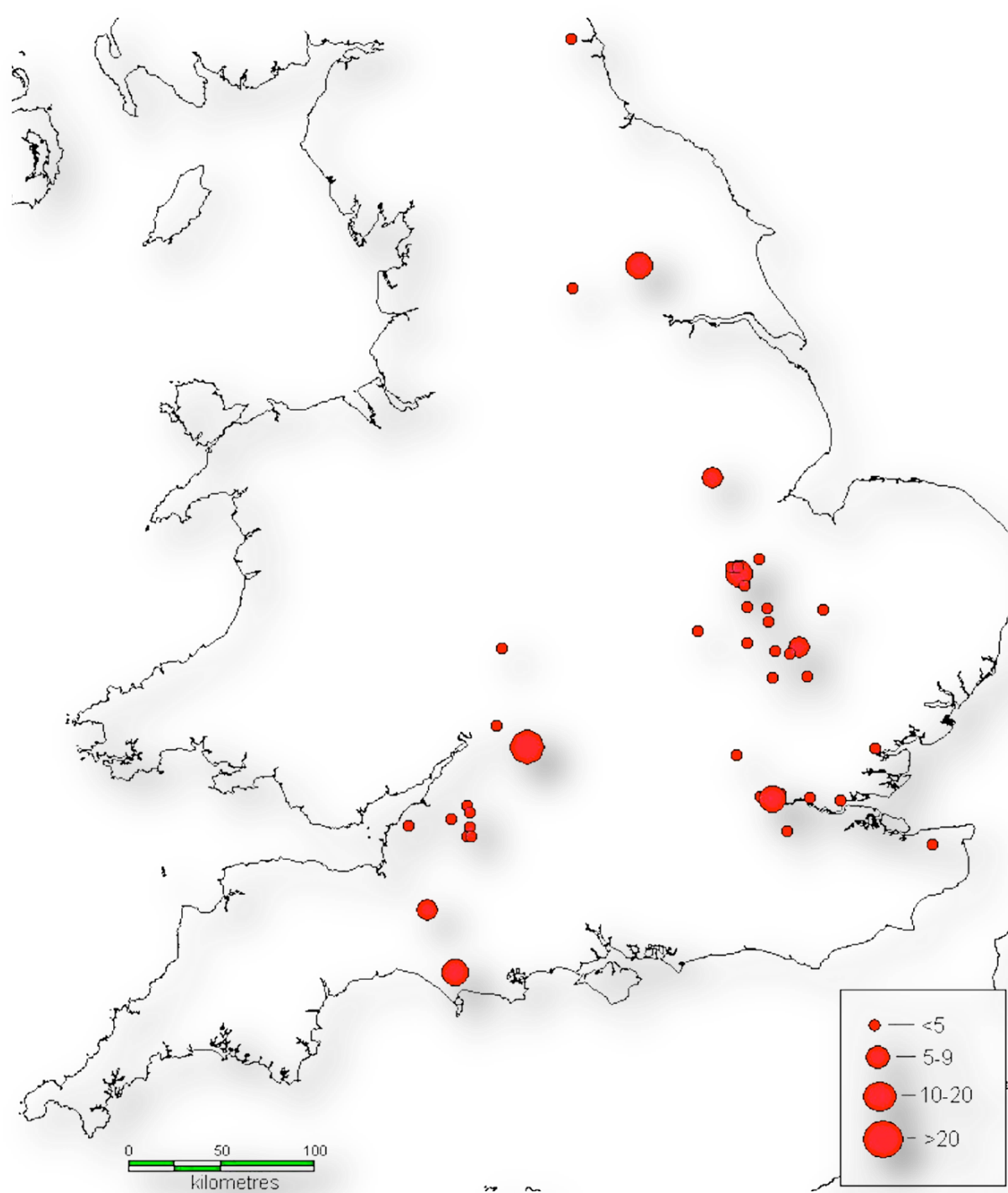



Location	Site	Number	Find date	Material
Cambridge	Arbury Road	2	1952	Barnack limestone
	Castle	1	1820	
	Huntingdon Road	2	1863	
Cambridgeshire	St Neots	2	1968	Barnack limestone
	Chesterton-Water Newton	8-16	1828-1958	
	Ickleton	1		
	Littleington	1	1821	
	Bourn	1	1942	
	Stilton	1		
	Wansford, Stibbington	1	1940	
	Hemingford Abbots	1	1870	
	Eye	1		
	Broughton	1		
	Castor	1		
	Stuntney	1		
	Lord's Bridge, Barton Upton	1	1907	
Dorset	Poundbury	At least 10	1970-1980	Hamstone
	Poundbury	1	1970-1980	Portland limestone
Essex	Heybridge	6	1873-1875	Ancaster limestone
	Mucking Villa	1	1978	Oolitic limestone
	Old Ford, Bow	1		
	Rainham	1	1927	
Gloucestershire	Bath Gate, Cirencester	6		Oolitic limestone
	Cirencester	At least 20		Oolitic limestone
	Cold Ashton Manor	1	1935	Oolitic limestone
	Dyrham	2	1932	Oolitic limestone
	Kingsholm	At least 1		Oolitic limestone
Hertfordshire	Park Street Villa	2	1955	Limestone
Kent	Whatmere Hall, Sturry	1		
	Keston	1		
Lincolnshire	Ancaster	7	1970	Limestone
London	Various	12	1631-2006	Limestone
Northamptonshire	Irchester	2		
Somerset	Ilchester	At least 5		Oolitic limestone
	Keynsham	2	1922	
	Combe Hay	3		
	Midford	1		
	Bath	At least 2		
	Yatton	1	1828	
Tyne and Wear	Newcastle	4	1903 & 2008	Sandstone
Worcestershire	Crowle	1		
York	Trentholme Drive, The Mount	1	1952	Millstone grit
	Driffild Estate, The Mount	1	1939	Millstone grit
	The Mount	1	1807	
	Castle Yard	1	1835	Sandstone
	Appletree Farm	3	1959	
	Holgate Road, The Mount	2	1881-1959	Millstone grit
West Yorkshire	Adel	6	1760-1849	

	Findspot	Site
1	York	Driffild Estate, The Mount
2	York	Castle Yard
3	York	Scarborough Railway Bridge
4	York	Scarborough Railway Bridge
5	York	Castle Yard
6	York	Driffild Estate, The Mount
7	York	Driffild Estate, The Mount
8	York	Scarborough Railway Bridge
9	Yorkshire	Sutton-under-Whitestone Cliff
10	London	Westminster Abbey







IVLIVS TITIVS ALFIVS  
SARDINIA VERECIVS  
CENTIVS CONTIVS  
MARITVS

















POUNDBURY    Centre of Christian Cemetery ; Mausolea & Special Burials.

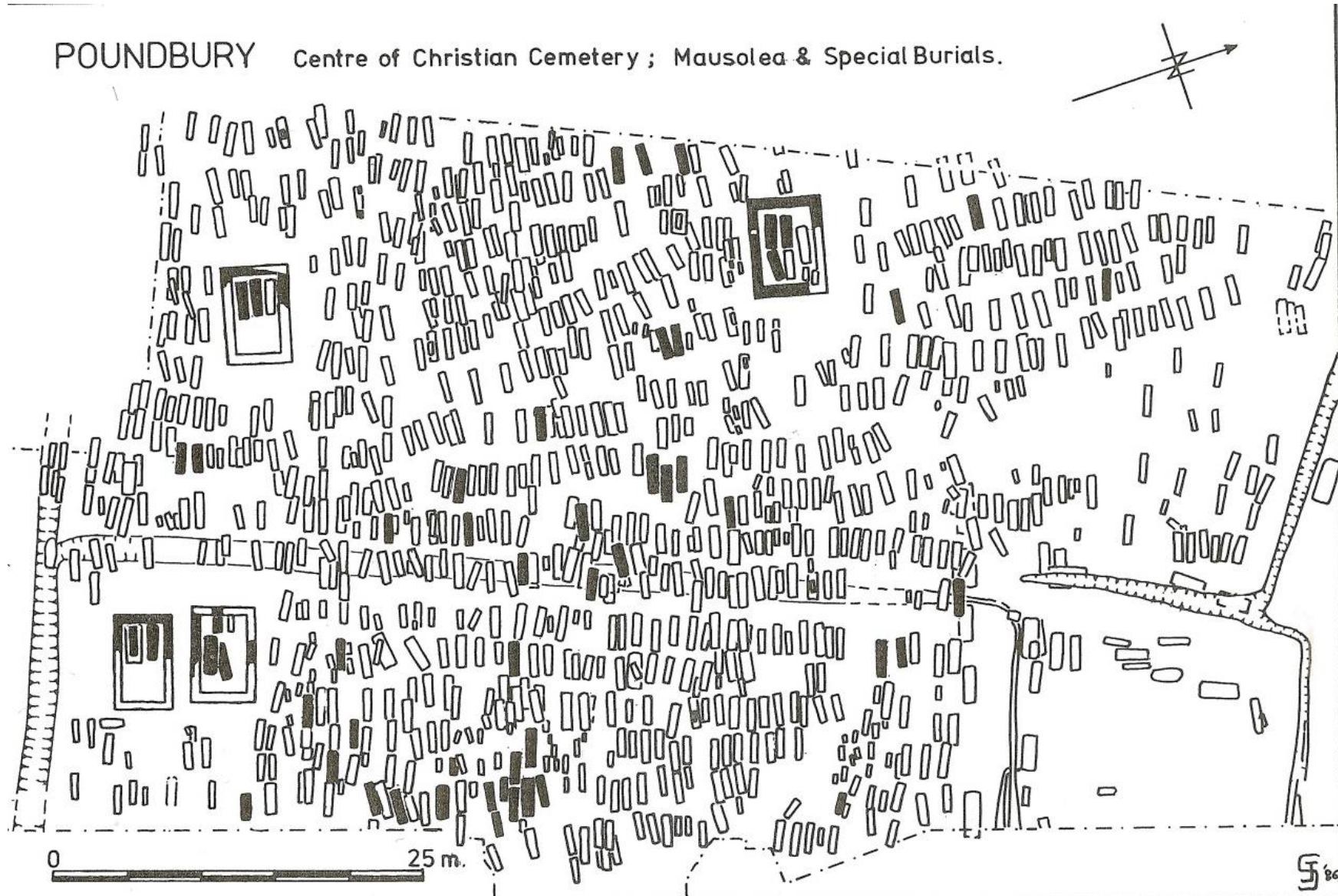

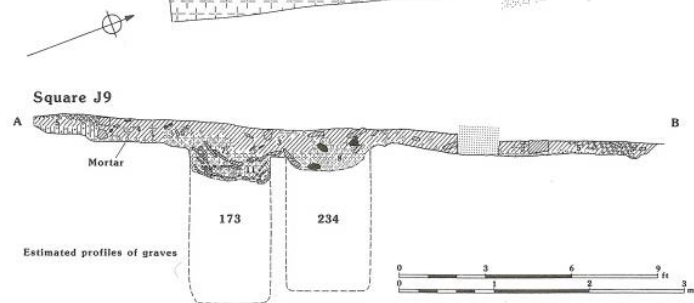
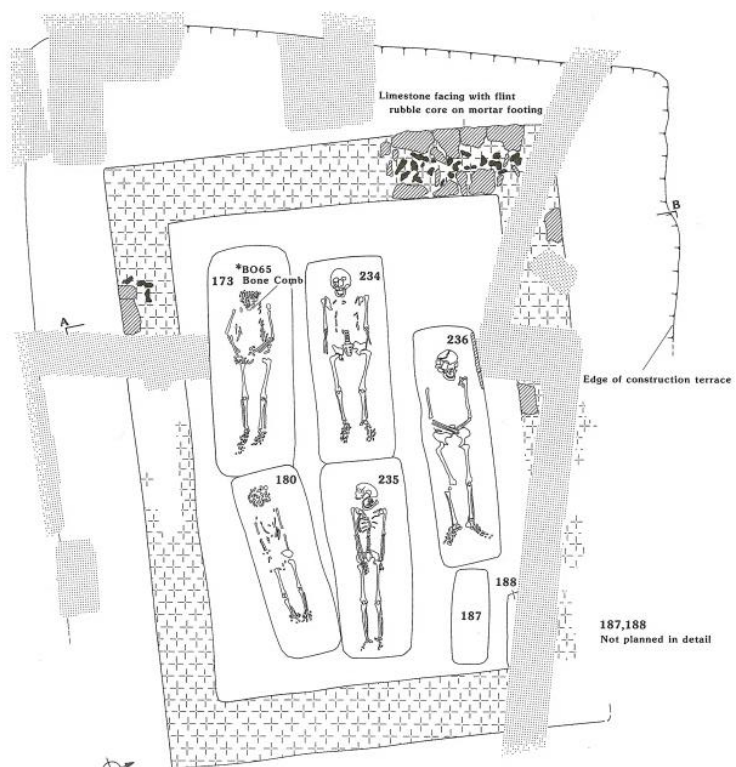

1. Wall Plaster

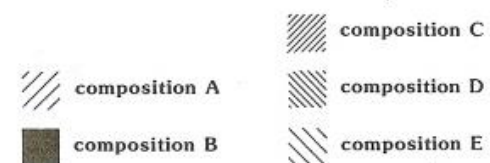
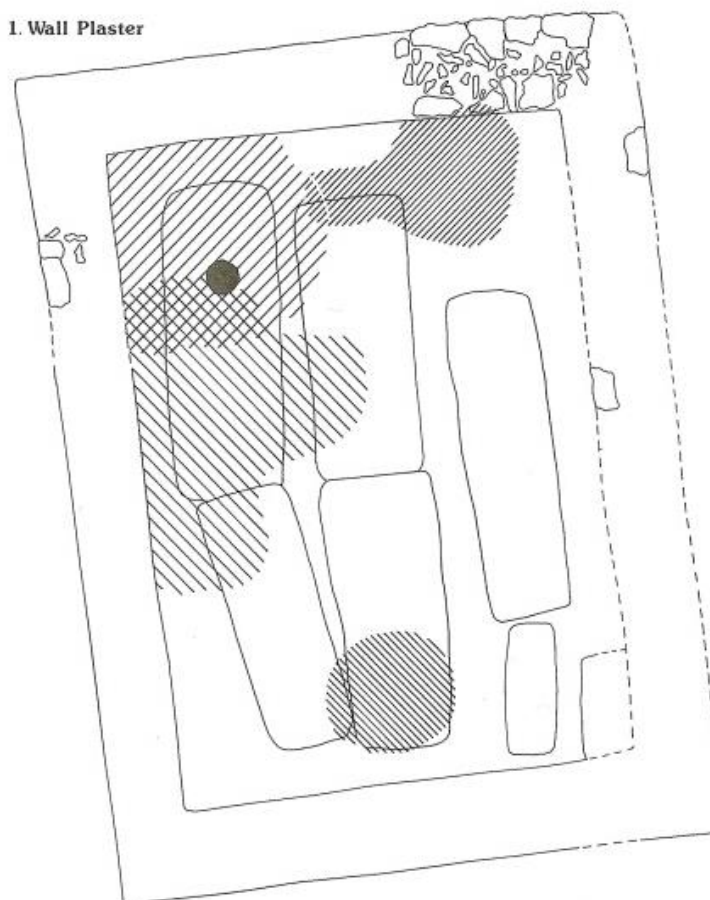

2. Cei

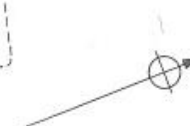



















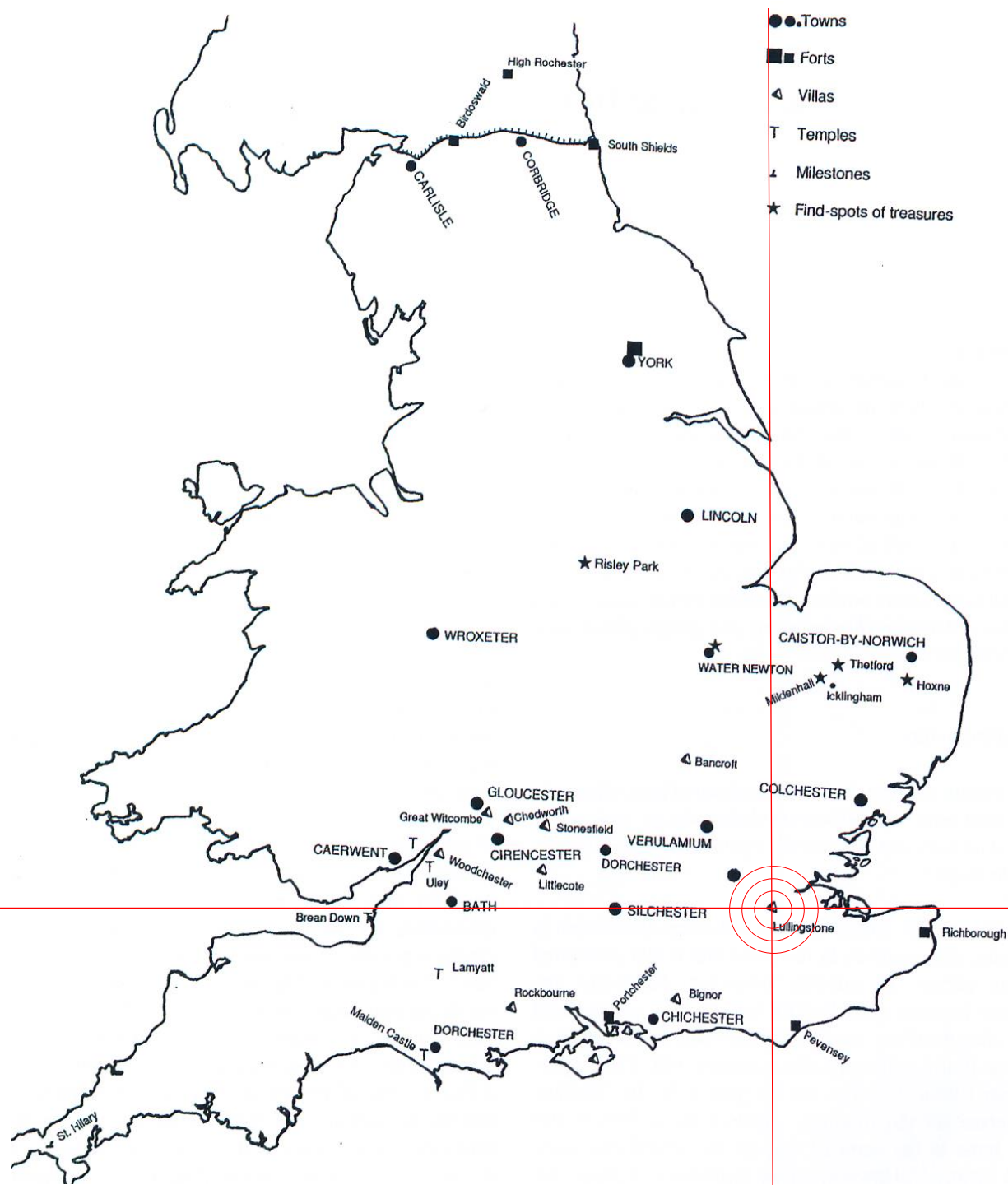

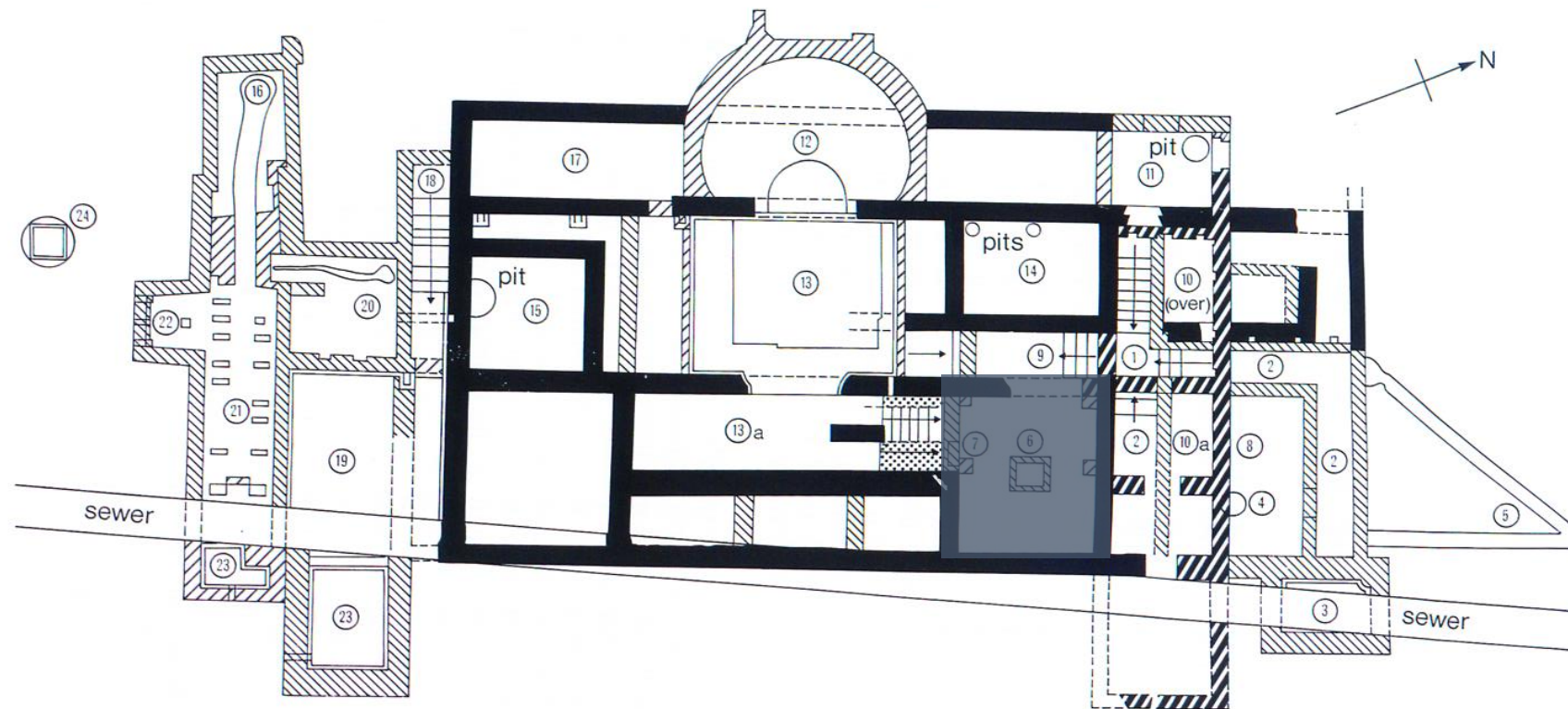

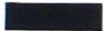





-  period 1
-  period 1a
-  period 2
-  period 3
-  period 4
-  down

0 10 20 30 40 50 ft

0 5 10 15 m











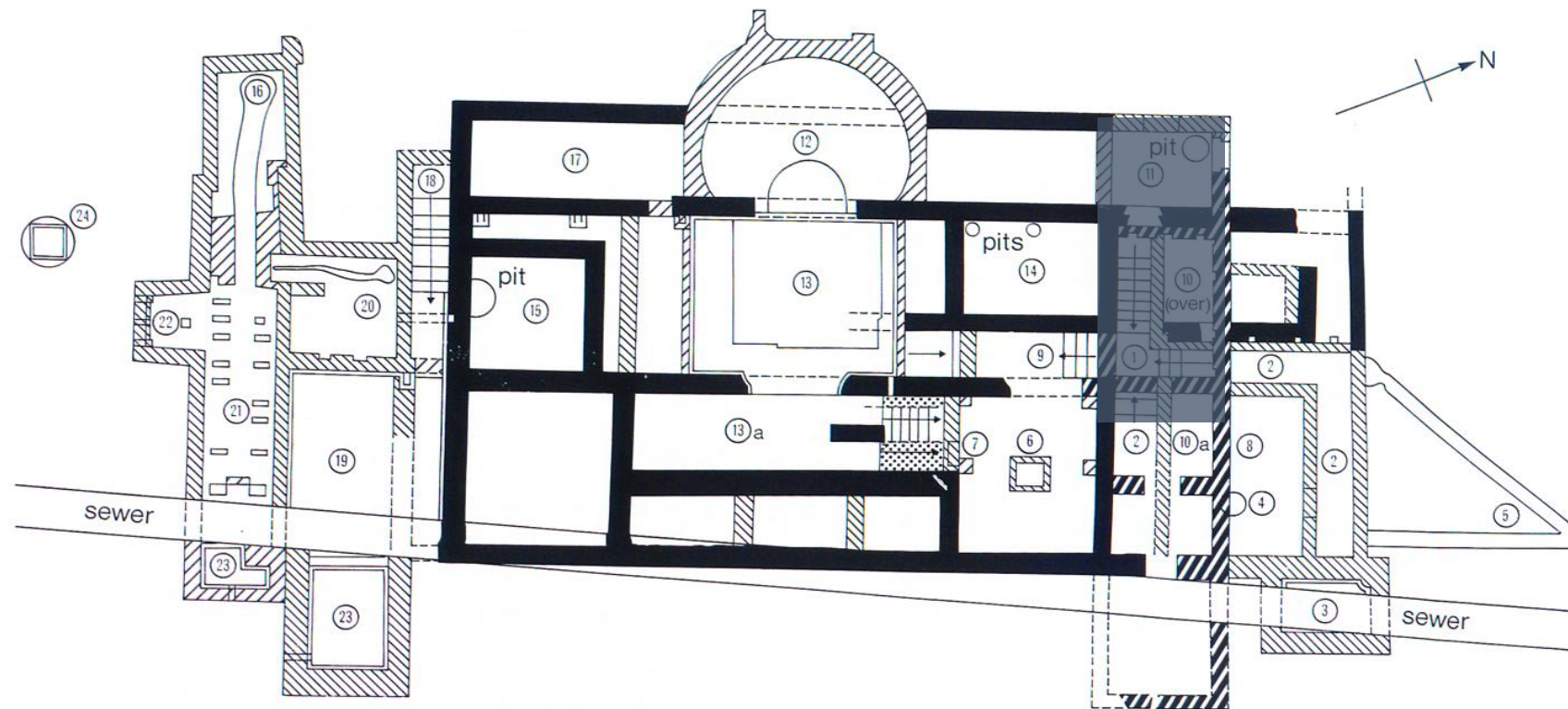

- period 1
- period 1a
- period 2
- period 3
- period 4
- down

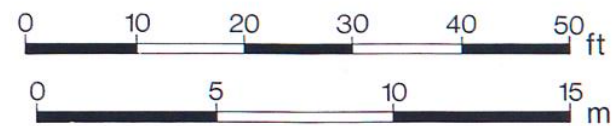





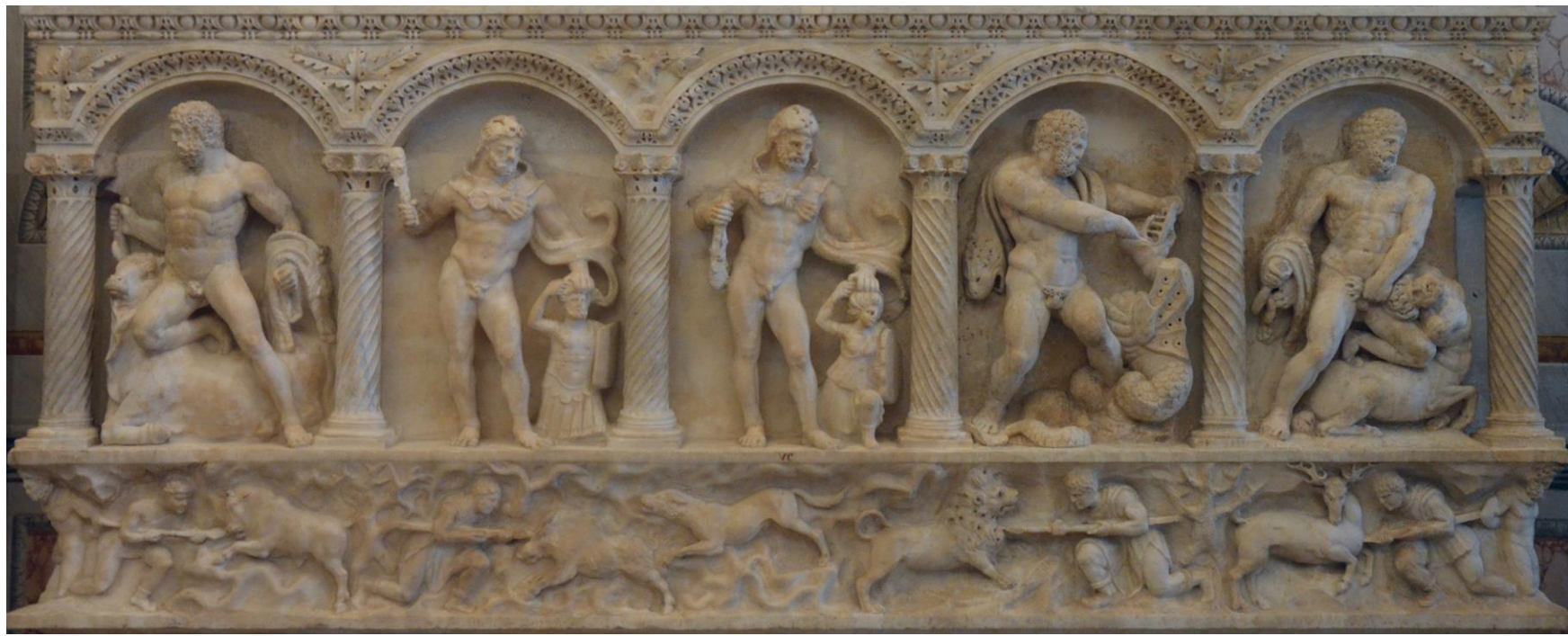







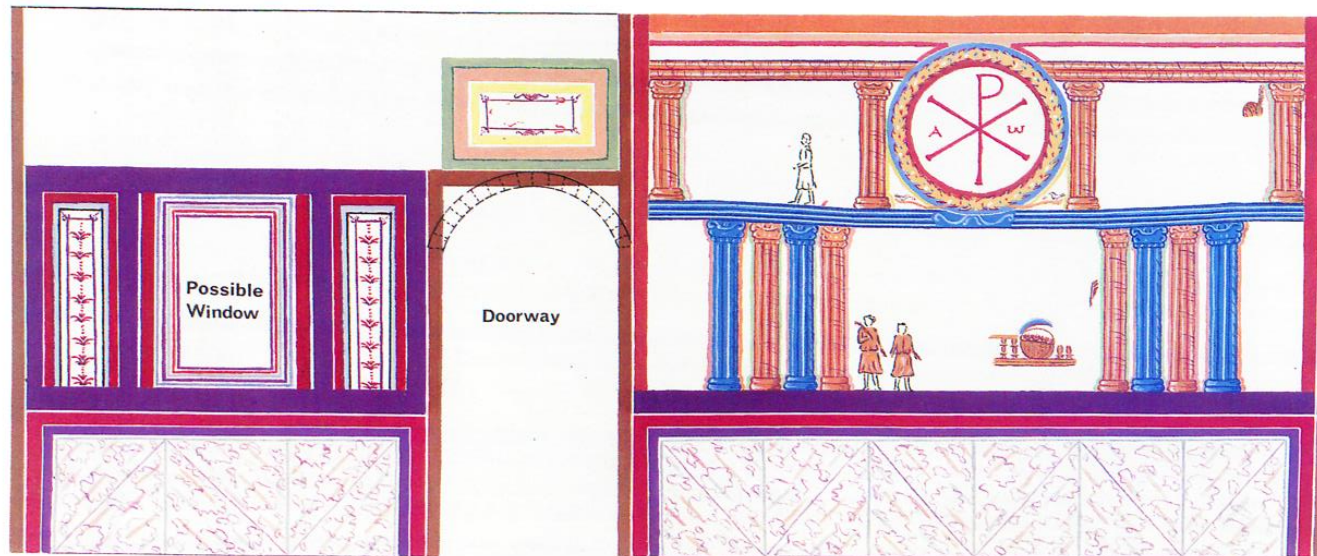

R. J. W. '79

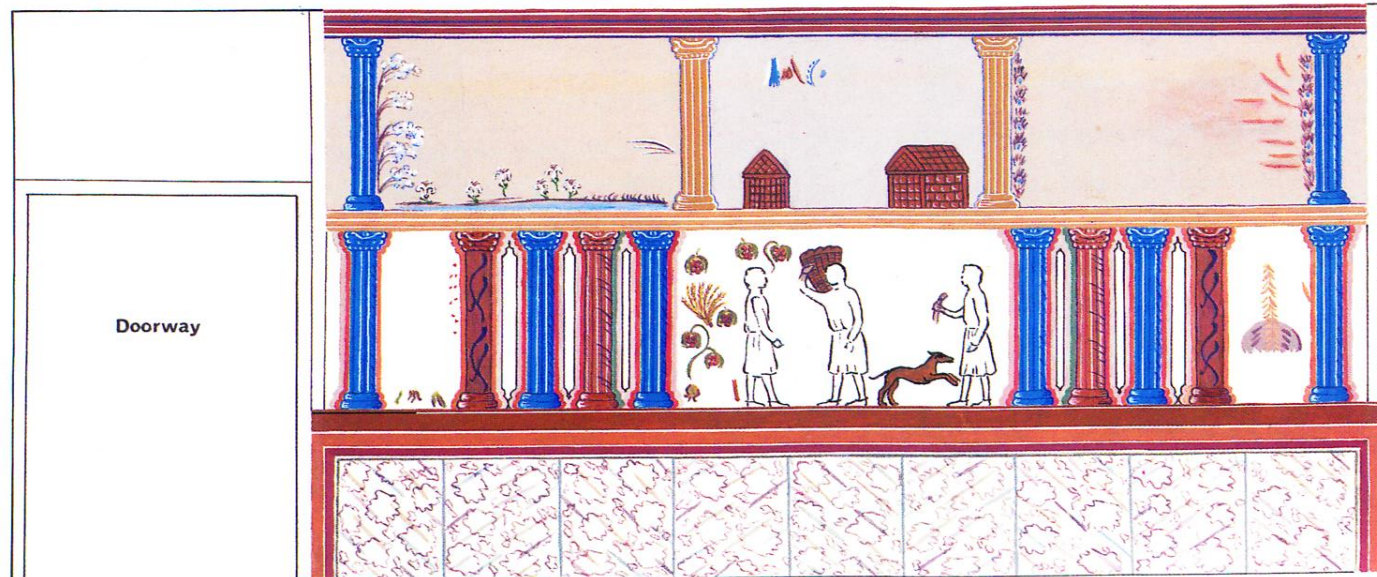
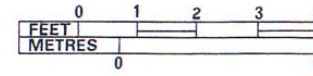

R. J. W. '79





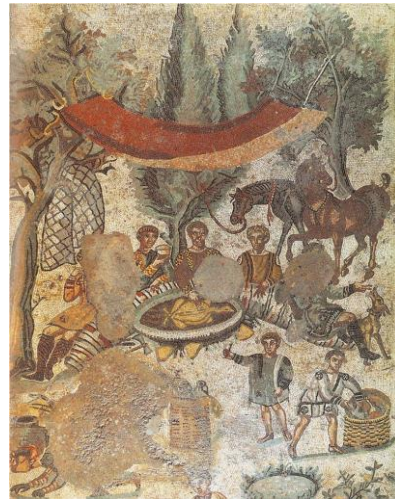
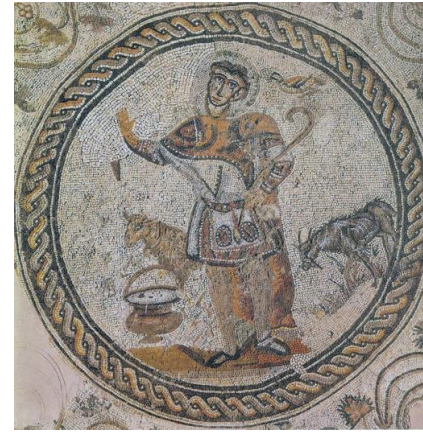







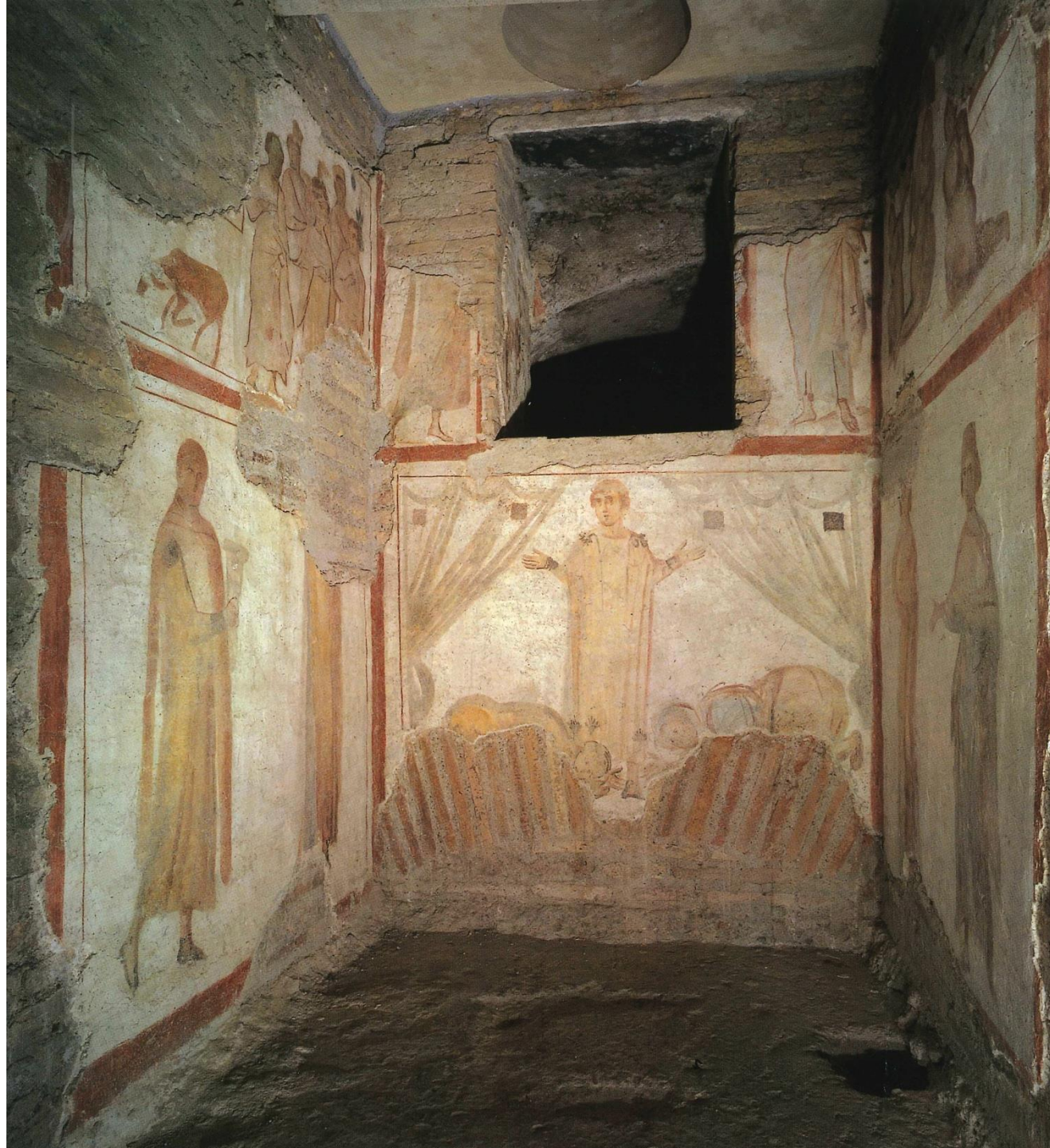







● Roman Lead Tanks

1. Ashton
2. Bishop Norton
3. Bourton-on-the-Water
4. Brough
5. Burwell
6. Caistor
7. Caversham
8. East Stoke
9. Enford
10. Flawborough
11. Huntingdon
12. Icklingham
13. Ireby
14. Kenilworth
15. Ludford
16. Oxborough
17. Perry Oaks
18. Pulborough
19. Rochester
20. Rushden
21. Walesby
22. Wigginton
23. Wilbraham
24. Willingham

▲ Post-Roman Lead Tanks

- a. Felixstowe
- b. Flixborough
- c. Garton
- d. Ribby Cross Roads
- e. Stidriggs
- f. Westley Waterless
- g. Whithorn





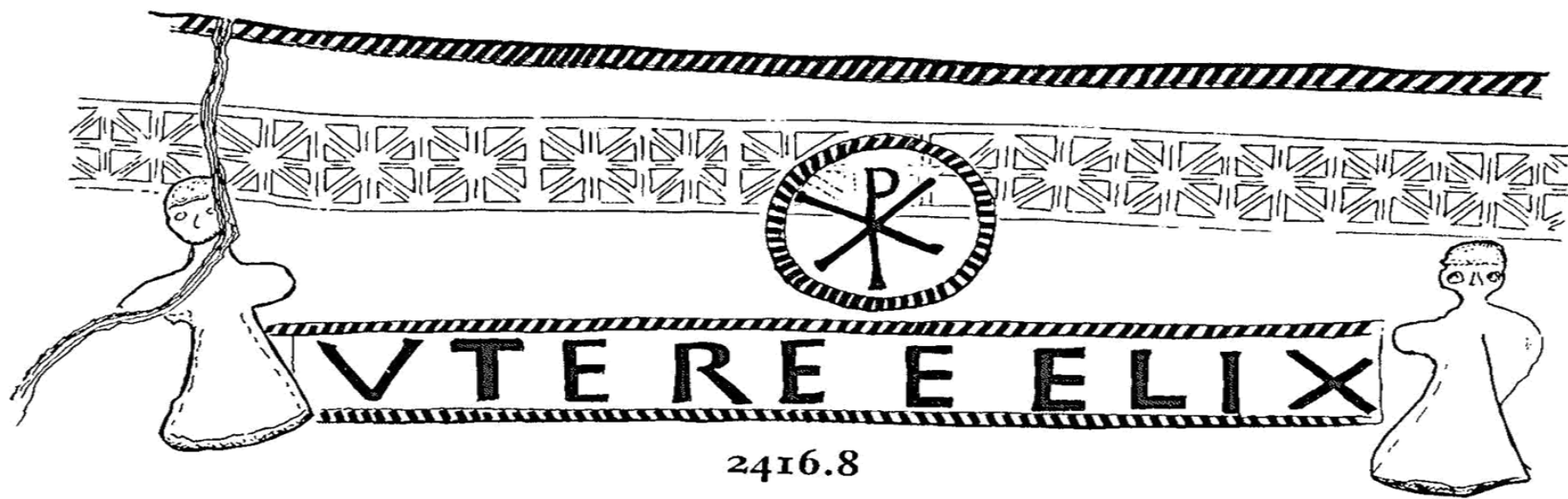
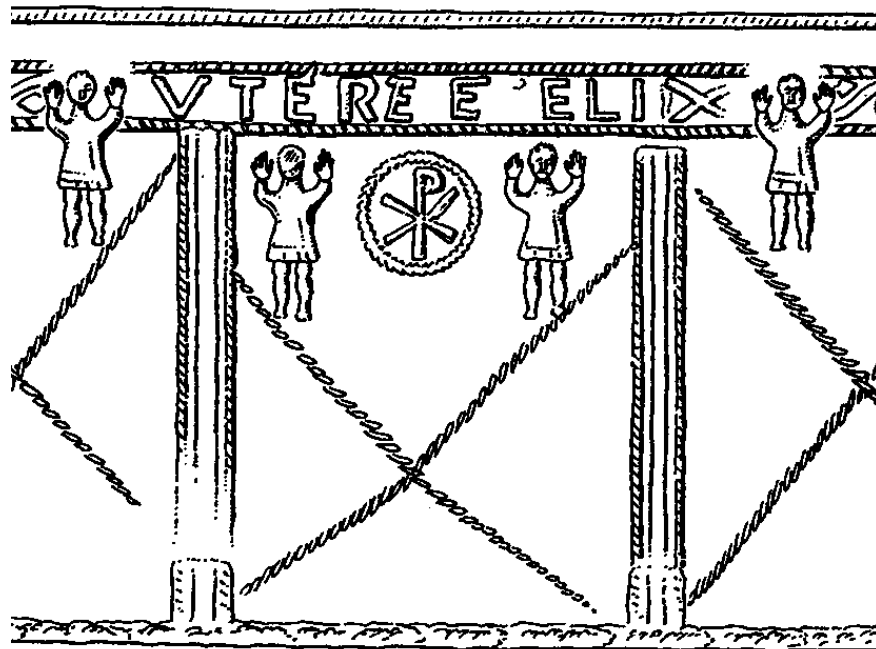

2416.8

● Roman Lead Tanks

1. Ashton
2. Bishop Norton
3. Bourton-on-the-Water
4. Brough
5. Burwell
6. Caistor
7. Caversham
8. East Stoke
9. Enford
10. Flawborough
11. Huntingdon
12. Icklingham
13. Ireby
14. Kenilworth
15. Ludford
16. Oxborough
17. Perry Oaks
18. Pulborough
19. Rochester
20. Rushden
21. Walesby
22. Wigginton
23. Wilbraham
24. Willingham

▲ Post-Roman Lead Tanks

- a. Felixstowe
- b. Flixborough
- c. Garton
- d. Ribby Cross Roads
- e. Stidriggs
- f. Westley Waterless
- g. Whithorn









INNOCENTI SPOQVEM

ELECT DOM SPAVSAT

IN P

FIDE

X KA

SEPT



ACE

LIS

LSEPT

EMBR





MASTAUO  
DEI NTA SINFASNA  
VOS III  
MENNES Y DIES XUI  
ORASUIR

● Roman Lead Tanks

1. Ashton
2. Bishop Norton
3. Bourton-on-the-Water
4. Brough
5. Burwell
6. Caistor
7. Caversham
8. East Stoke
9. Enford
10. Flawborough
11. Huntington
12. Icklingham
13. Ireby
14. Kenilworth
15. Ludford
16. Oxborough
17. Perry Oaks
18. Pulborough
19. Rochester
20. Rushden
21. Walesby
22. Wigginton
23. Wilbraham
24. Willingham

▲ Post-Roman Lead Tanks







- a. Felixstowe
- b. Flixborough
- c. Garton
- d. Riby Cross Roads
- e. Stidriggs
- f. Westley Waterless
- g. Whithorn

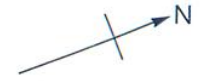
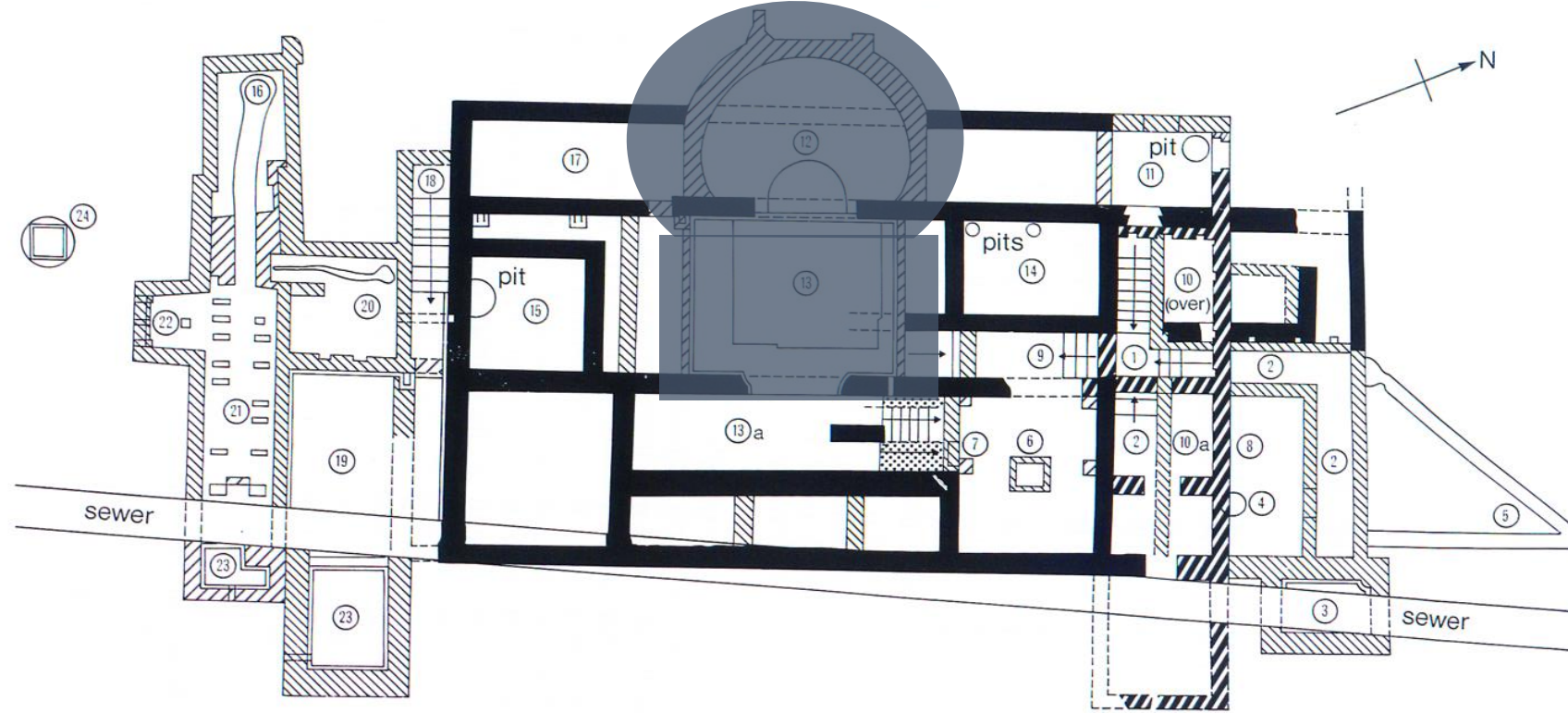

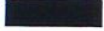





-  period 1
-  period 1a
-  period 2
-  period 3
-  period 4
-  down

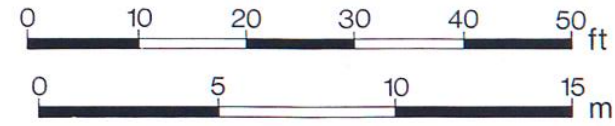
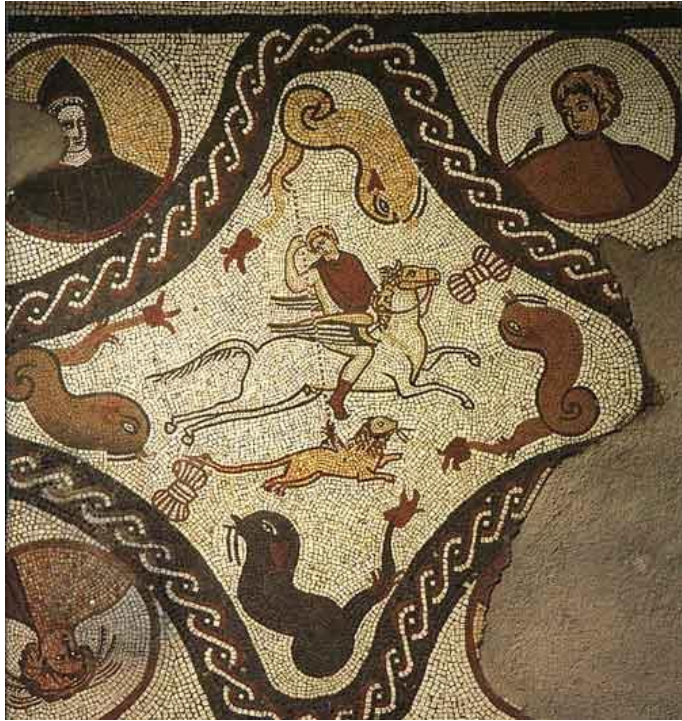

Figure 1  
 Plan of the site









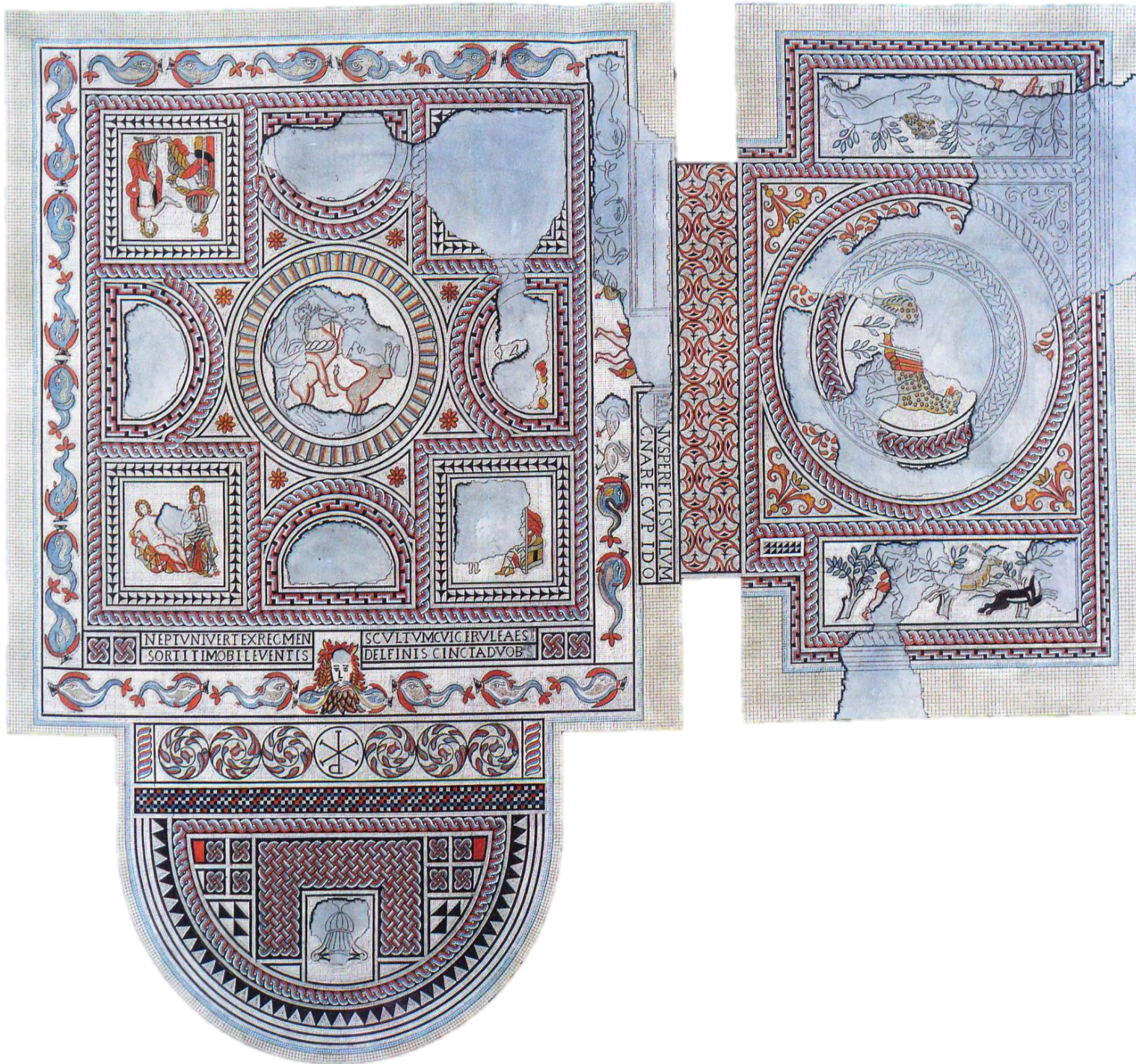



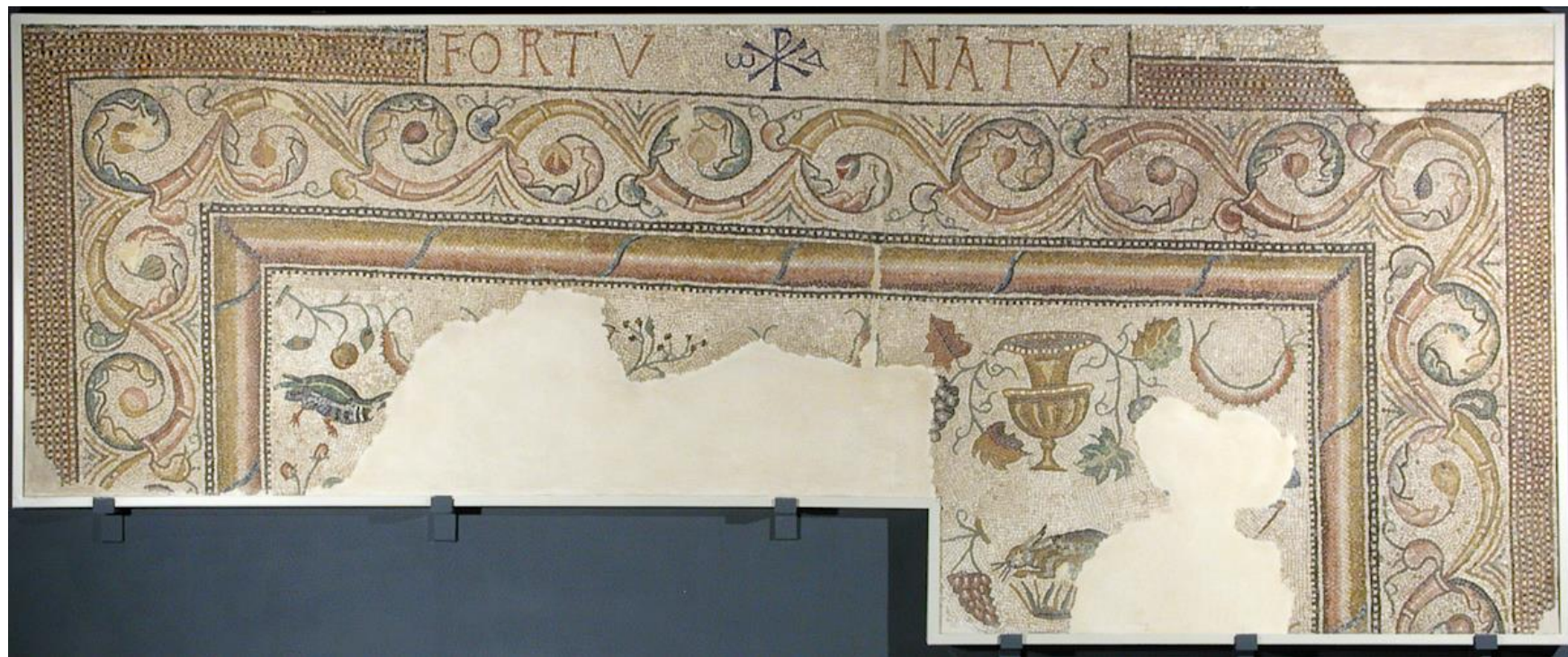

















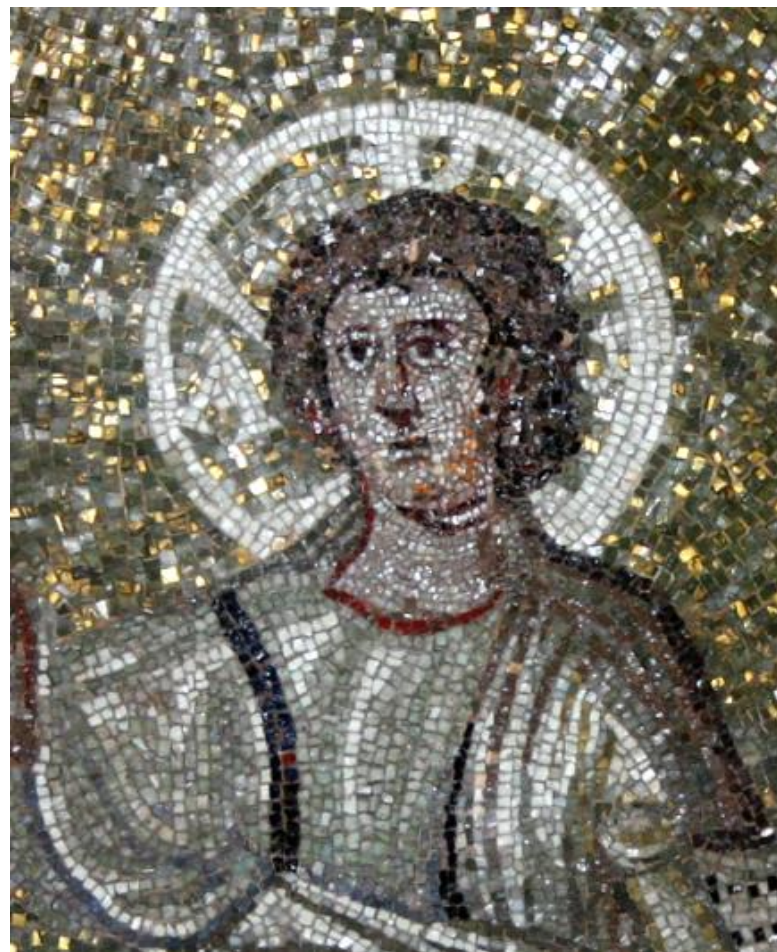











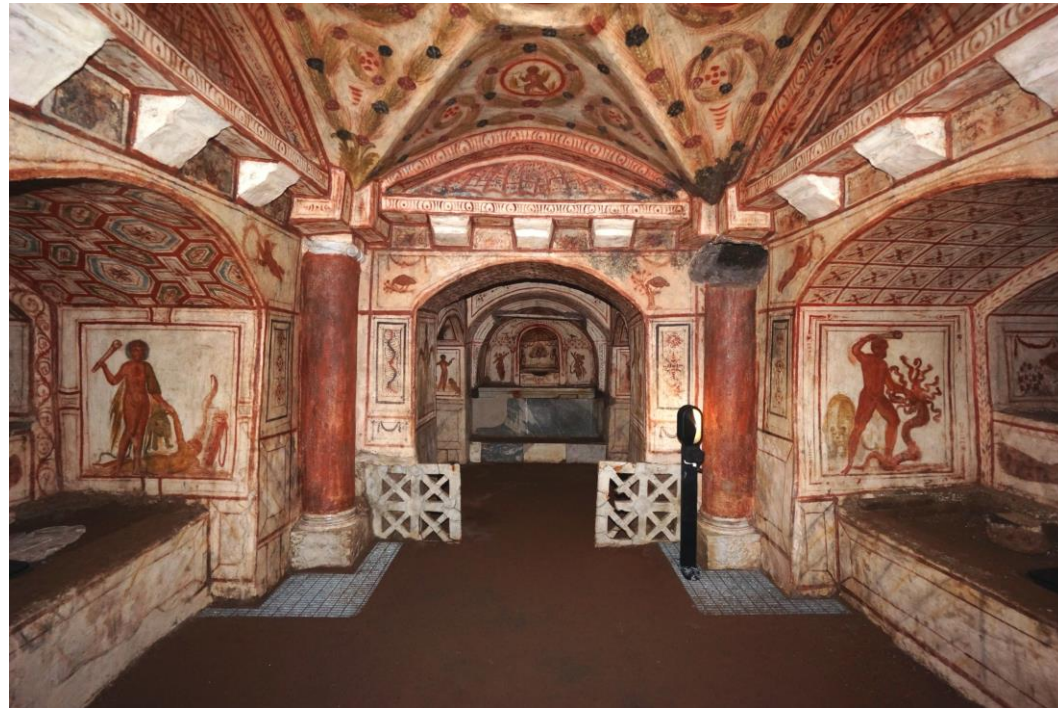













SECUNDE ET PROIECTA VIVANT IN CHRISTO

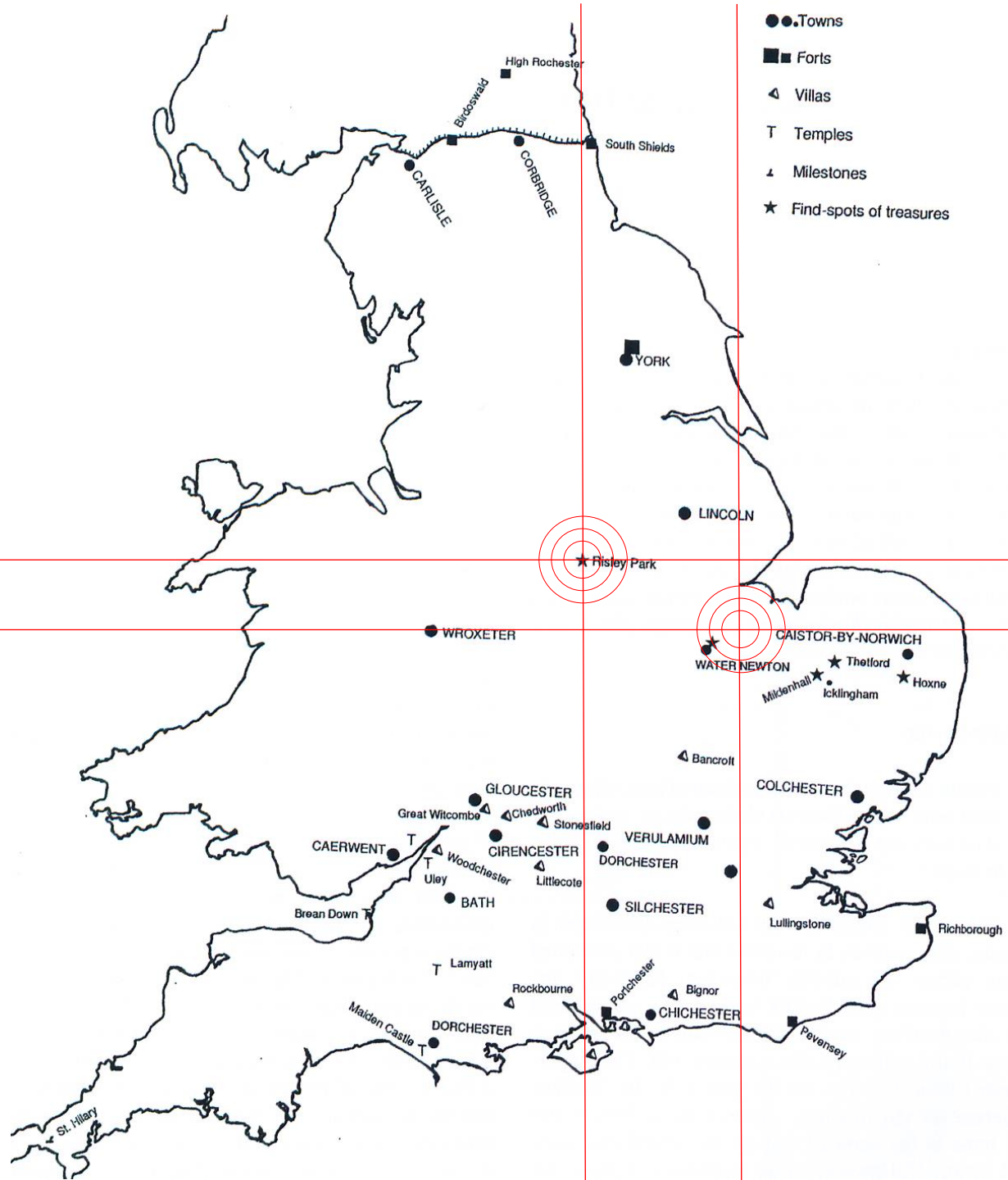



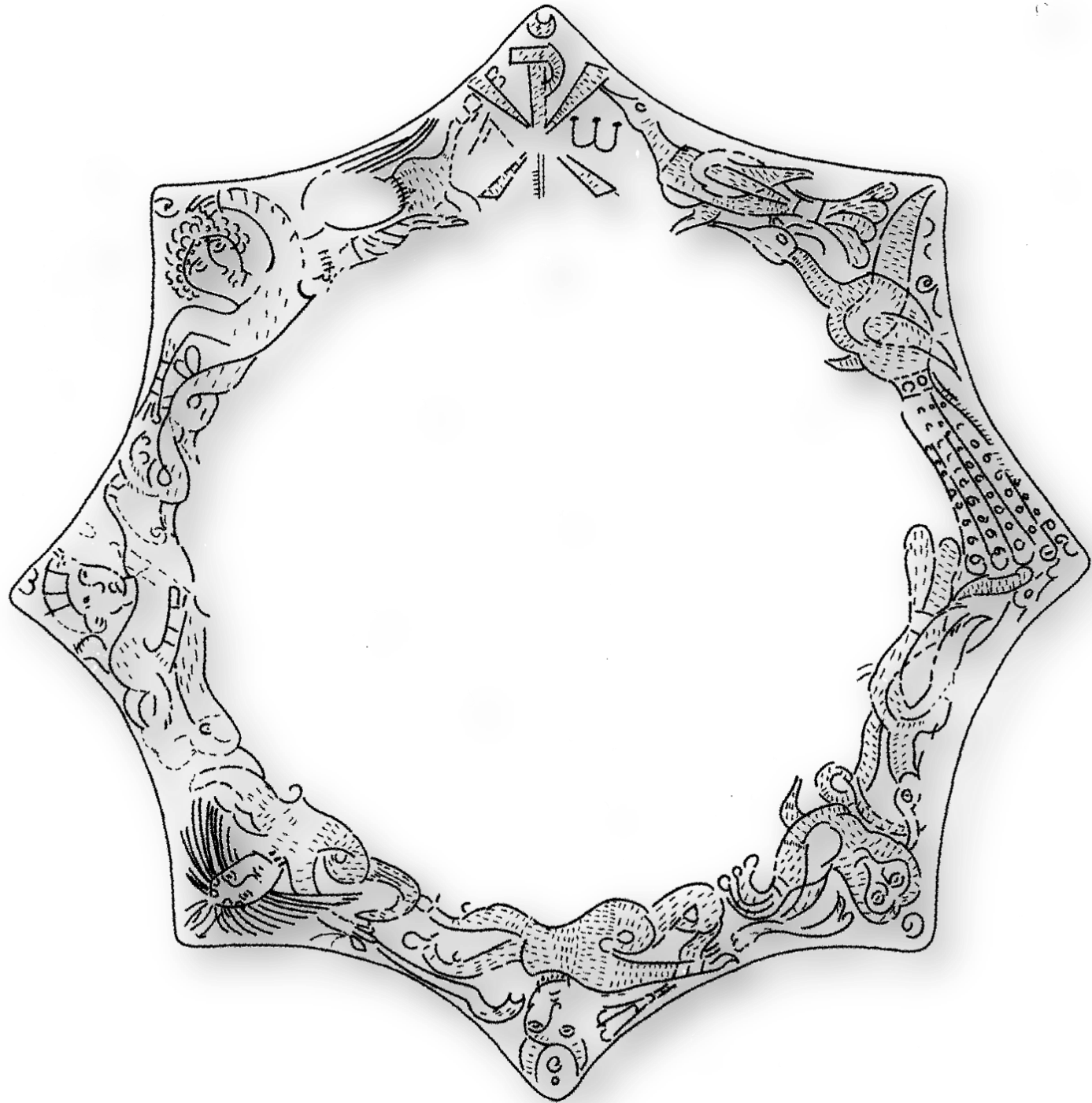









[illegible]



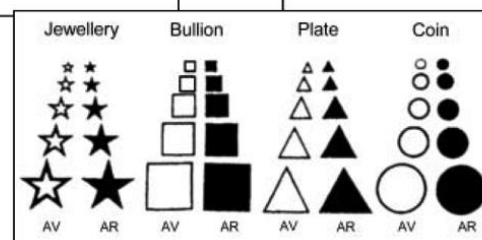
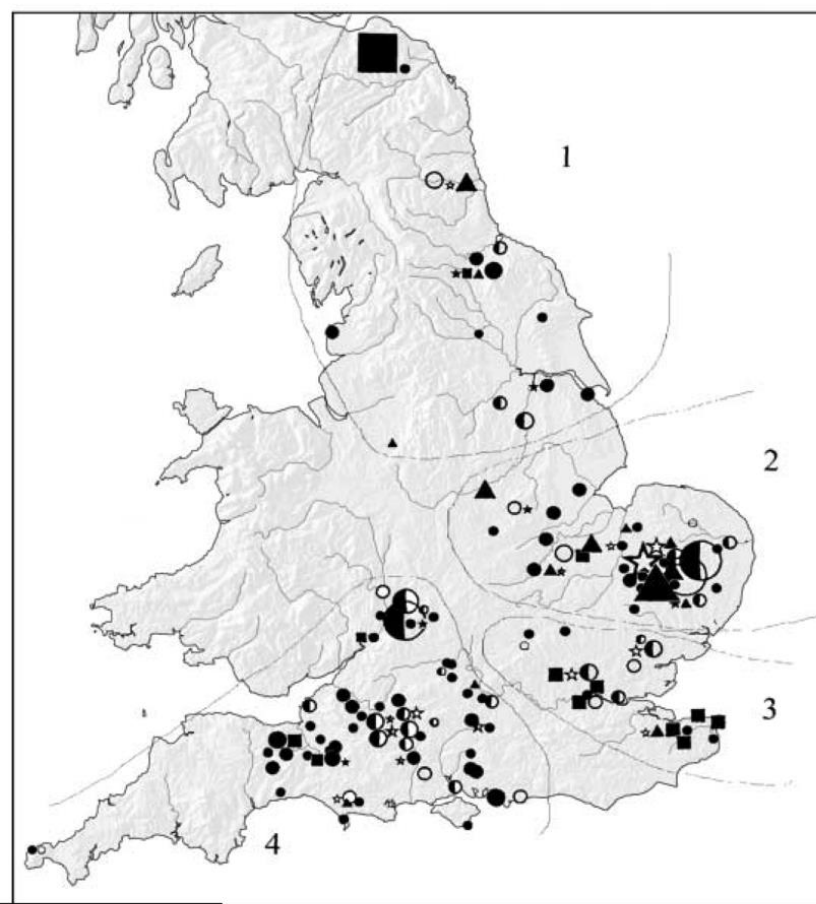
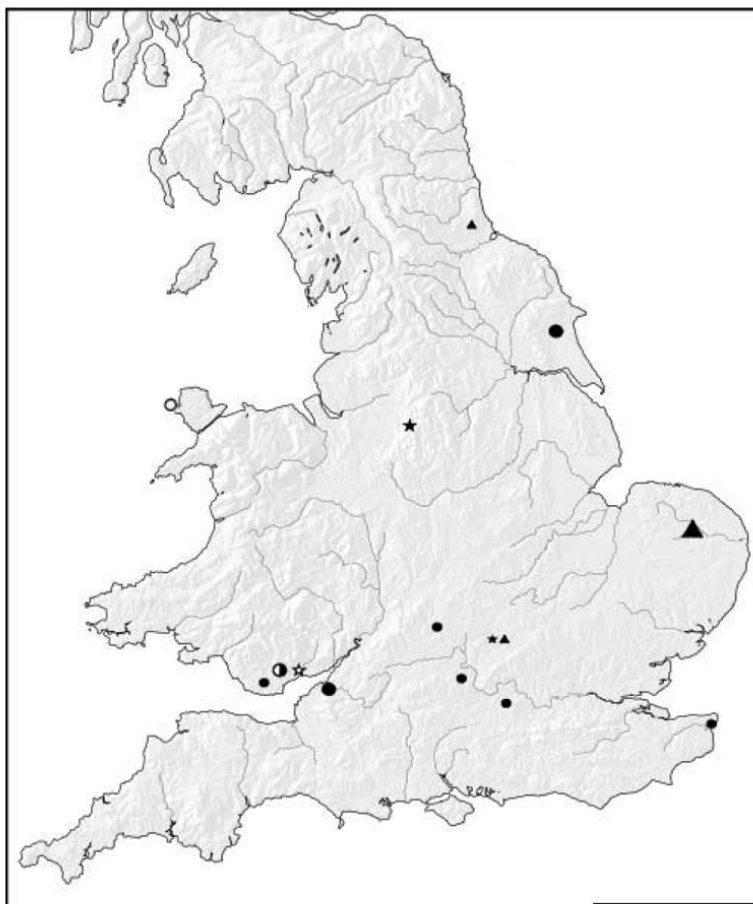

























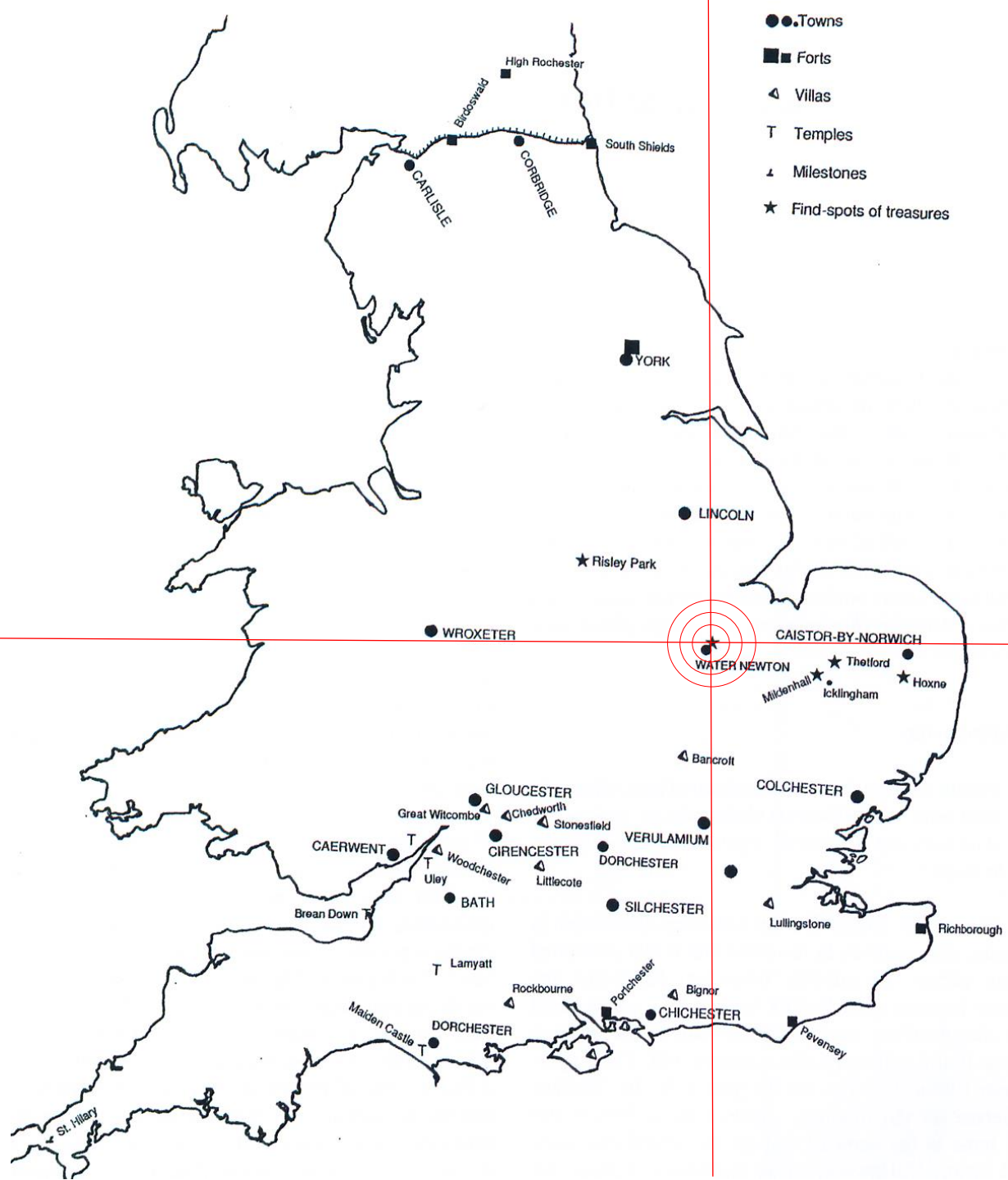





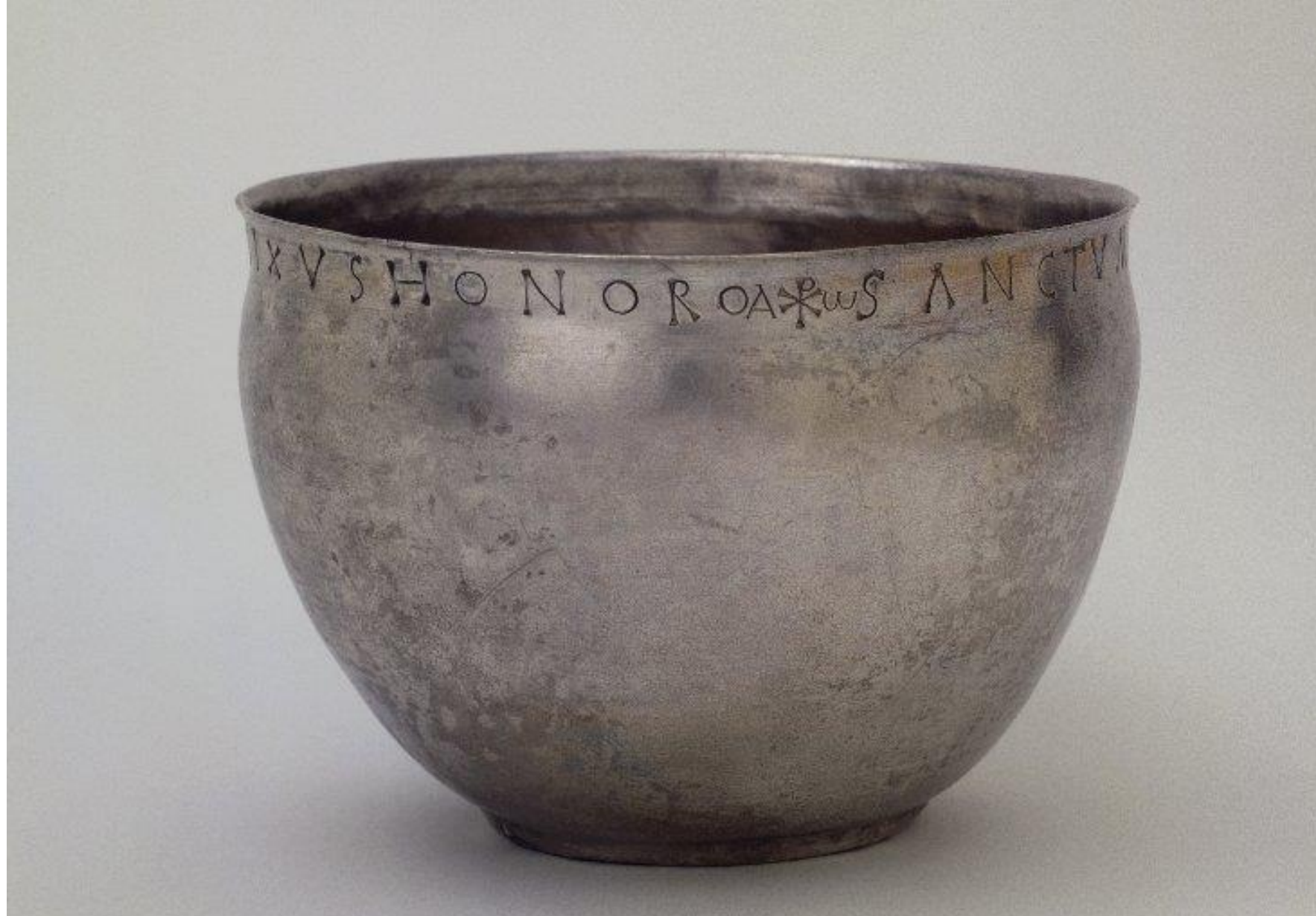

A\*WS ANCTVM ALTA RETVV MD  
A\*WO MINESVBNIXVSHONORO

























# Evidence for Christianity in Roman Britain

The small-finds

C.F. Mawer

BAR British Series 243  
1995



